



British  
Geological Survey

NATURAL ENVIRONMENT RESEARCH COUNCIL



www.bgs.ac.uk

# Mineral Resources for Sustainable Communities within Central Scotland

## Workshop Agenda and Goals

Emma Bee

[ebee@bgs.ac.uk](mailto:ebee@bgs.ac.uk)

Murchison House  
West Mains Road  
Edinburgh EH9 3LA  
Tel 0131 667 1000

© NERC All rights reserved



SCOTTISH EXECUTIVE



NATURAL  
ENVIRONMENT  
RESEARCH COUNCIL



# Aim of the workshop

- To seek stakeholder opinion relating to the selection, presentation and delivery of mineral resource information in the Central Belt.
- To ensure that the project produces relevant outputs that can be used to inform and aid decision making.
- To encourage open and frank discussion.



# Timetable

**11:00 – 11:30**

**Workshop Session 1 (30 mins)**  
***(Inputs)***

**11:30 – 12:00**

**Coffee (30 mins)**

**12:00 – 12:45**

**Workshop Session 2 (45 mins)**  
***(outputs)***

***Plenary feedback***





# Workshop Session 1

## Focus on data and information

- What information is useful?
- Textual/ statistical information?
- Environmental information?
- Mineral Safeguarding?

Crushed rock aggregate reserves, 2001 - 2004 (Thousand tonnes)

LIMESTONE/DOLOMITE	2001	2002	2003	2004
Derbyshire	1,041,220	1,061,130	1,055,538	1,034,810
Peak District NP	140,110	140,616	135,343	128,903
Leicestershire/Rutland	43,020	51,100	1,990	31,210
Lincolnshire	51,540	50,371	46,878	47,702
Northamptonshire	4,790	4,490	4,199	3,786
Nottinghamshire	4,500	4,130	3,900	3,780
<b>REGIONAL TOTAL</b>	<b>1,282,915</b>	<b>1,2308,664</b>	<b>1,347,848</b>	<b>1,250,191</b>

IGNEOUS ROCK/SANDSTONE	2001	2002	2003	2004
Derbyshire/Peak District NP	4,173	2,365	4,054	8,340
Leicestershire	498,920	420,540	406,024	384,870
Northamptonshire	15			
<b>REGIONAL TOTAL</b>				

**CHALK**

Lincolnshire

**REGIONAL TOTAL**

**CRUSHED ROCK TOTAL**

Figures relate to reserves for aggregate purposes.  
Source: East Midlands Regional Aggregates Working Party

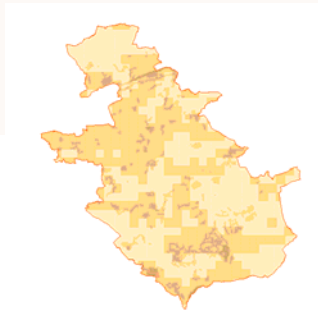
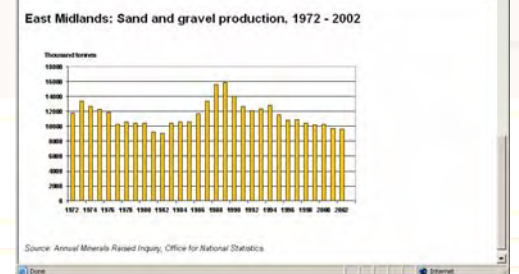
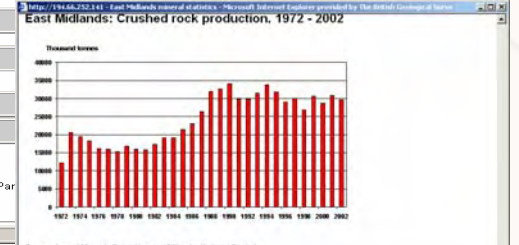



# Workshop Session 2

## Focus on presentation and delivery

- What medium(s) for dissemination?
- How will/should the information be used?
- Individual desktop GIS?
- Information disseminated through web initiatives?

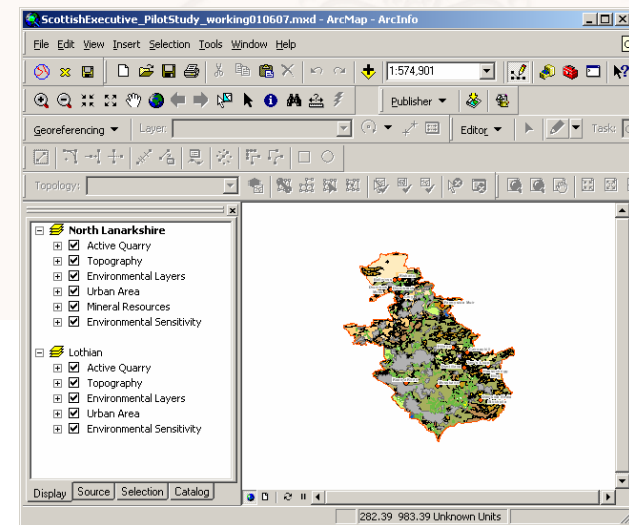
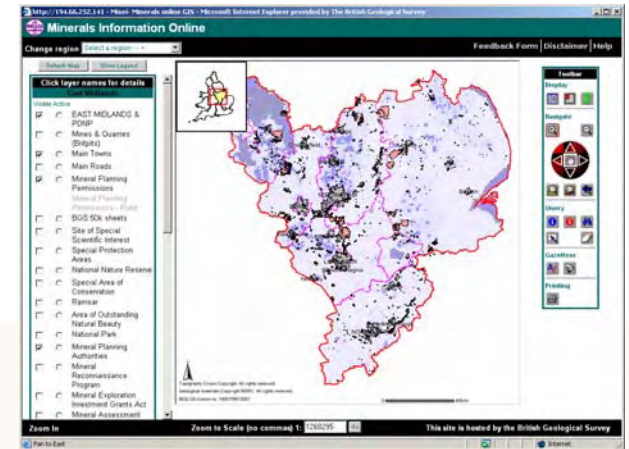



# Consultation

- Please express your thoughts and ideas to the facilitators during the day.
- If you have any further comments you would like to make, please contact Ellie Steadman [eje@bgs.ac.uk](mailto:eje@bgs.ac.uk) before June 15<sup>th</sup>.
- The project will hold a dissemination event early March 2008.